

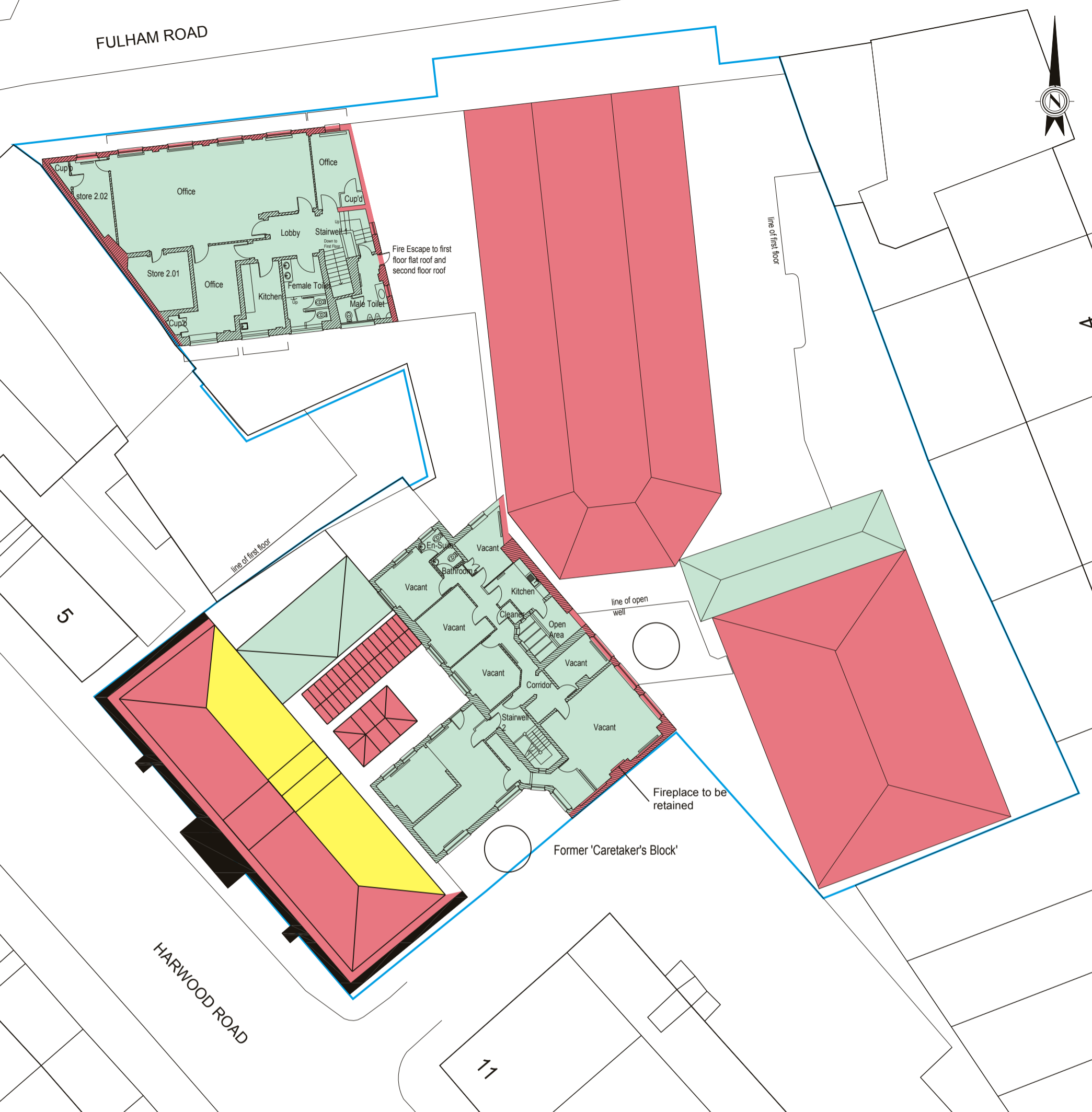



FULHAM ROAD

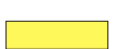
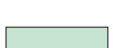

KEY

-  Areas of high significance in terms of architectural quality and / or historic interest where proposed alterations that adversely affect that significance would be wholly exceptional
-  Areas of some significance in terms of architectural quality and / or historic interest where proposed alterations that adversely affect that significance would be exceptional
-  Areas of low significance in terms of architectural quality and / or historic interest
-  Potential zones for new lift shafts to be installed
-  Site Boundary

NOTE: Based upon drawing no. 1296_DWG_00_801 Rev P1, produced by Hawkins\Brown, April 2011

| | | |
|---|---------------------|----------|
| HAMMERSMITH AND FULHAM COUNCIL Transport & Technical Services Town Hall Extension, King Street London W6 9JU Tel. 020 8748 3020 | | |
| Drawn | Checked | Approved |
| CEP | - | - |
| Scale | Original Sheet Size | |
| Not To Scale | A3 | |
| DWG No. | Revision | Date |
| 31153/6/4 | A | Sep.'12 |

PROJECT

FULHAM TOWN HALL HERITAGE ASSESSMENT

AREAS OF SIGNIFICANCE

EXISTING SECOND FLOOR / ROOF PLAN

DRAFT & UNCHECKED 26/9/2013

| | | | |
|---|----------|-----|------|
| NOTES | Date | Rev | Init |
| Key and title changed | Apr. '13 | A | CEP |
|  | | | |
| Devised and created by the Land & Asset Survey Team using CAD & GIS software. This drawing is Copyright. FS 32265 | | | |